

# Elizabeth Flanagan

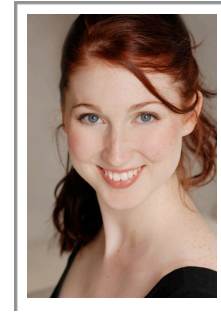

217.653.6656

elizabeth @ elizabethflanagan . com

Vocal Range: E to C" (Belt to F)

Height: 5'8"

Weight: 120 lbs.

Hair: Red

Eyes: Blue

## Theatre

Joseph... Dreamcoat	Narrator	The Players Theatre, Off-Broadway, NYC
Lucky Stiff	Annabel Glick	Sage Theatre, Off-Off-Broadway, NYC
Funny Girl	Fanny Brice	Quincy Theatre, Quincy, IL
George M!	Ensemble u/s Fay (performed)	Prather Entertainment Group, FL, AZ, & PA
Cats	Jellylorum	Roxy Regional Theatre, Clarksville, TN
La Cage Aux Folles	Anne / Cagelle	Broward Stage Door, Coral Springs, FL
Beauty and the Beast	Silly Girl	Artpark, Lewiston, NY
Meet Me in St. Louis	Lucille Ballard	Summer Music Theatre, Macomb, IL

## Readings / Cabaret / Directed Scenes

Play the Music Softly	Anne Claire Bertrand	New Musical Reading, NYC
Isn't It Kinda Fun?	Writer / Performer	L'il Peach Theatre, Cabaret, NYC
Long Day's Journey Into Night	Cathleen	Annex Theatre, dir. David Tolles, NYC

## Training The American Musical and Dramatic Academy - New York City

Acting:	Randolf Pearson, Sheila Head
Musical Theatre:	Stephanie Scott, Phillip George, Jay Dias, Emily Skinner
Shakespeare:	Randolf Pearson
Voice / Speech:	Timothy Ryan, Angela Eckard
Dialects:	Chris Neher
Film and TV:	Gillien Goll
Individual Voice:	Sadie Dawkins-Rosales, Christopher Stephens
Tap:	Casey Colgan, Cynthia Murray, Patricia Lockery, Lesley J. Lockery
Jazz:	Lindsay Chambers, Lars Rosanger
Ballet:	Cynthia Murray

**Special Skills** Quick study with dialects, previously studied RP, Cockney, Northern and Southern Irish. Plays violin (12 years), mallet percussion (6 years), and piano (7 years). Sight-sings very well, has experience with improvisation, horseback riding, basic gymnastics, pointe, knitting, roller skating, can sing in a headstand, Ferrari mechanic.